

Copy Audit is the perfect solution for any firm interested in photocopy cost recovery.

Extensive reporting capabilities and time and billing integration saves time and money.

Copy Audit's seamless integration with **Print Audit**, provides a complete solution for document tracking and cost recovery.

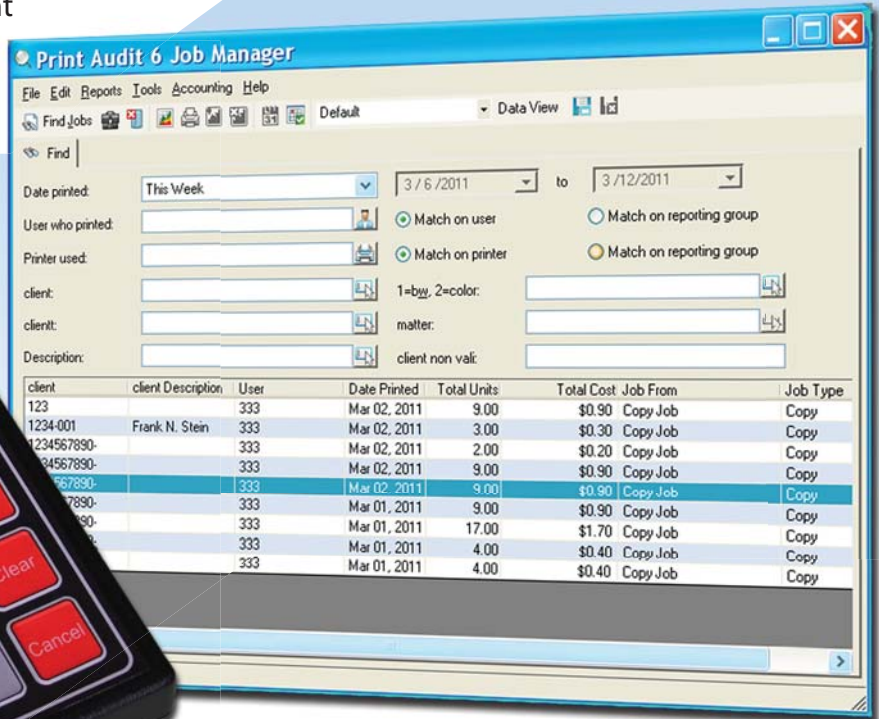

BENEFITS

- * Easy, centralized configuration of multiple Copy Audit units.
- * Full validation of an unlimited number of Client and User codes.
- * TCP/IP network protocol.
- * Comprehensive reporting tools.
- * Configurable export formats for interfacing with most Time & Billing programs.

FEATURES

- * Configurable cost per copy.
- * Large, full-travel numeric keypad.
- * Memory back-up ensures transactions are retained even during network outages.
- * Configurable hold and walk-away time-outs.
- * Compatible with all 32-bit Windows Operating Systems.
- * Compact design - 7.5" x 4" x 3"
- * Special function keys for recording postage costs and fax pages.

COPY AUDIT

Copy Tracking & Cost Recovery

Economical * Simple * Accurate

Copy Audit

integrates with these and other Time and Billing programs:

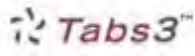

Hardware Features

- * Up to **5 configurable entry prompts** allow the Copy Audit device to prompt for user, client, color copying or any other variable you wish to track.
- * **Complete security** with unlimited user and/or client validation codes reduces entry errors, ensuring more accurate client chargeback.
- * **Leverage your existing network** as no dedicated server is required. Simply connect the Copy Audit device to your LAN, assign an IP address and start tracking copier usage.
- * **Configurable hold and walk-away time-outs** allow for customized settings for each copier or MFP device.
- * **Compact design** - Dimensions 7.5" x 4" x 3"; weight 1.5 lbs.; 2 x 16 LCD display.
- * **Special function keys** for recording postage costs and fax pages.

Software Features

- * **Variable pricing per page** by client code or specific copier or MFP - even color copies can be computed at a higher rate.
- * **Schedule Time & Billing exports** to run daily, weekly or monthly - you decide.
- * **Customizable export configurations** to accommodate most Time and Billing integration formats.
- * **Create your own reports** in the customizable Job Manager. Select the data that is meaningful to your firm.

For more information, call:

800-346-3182

visit our website at:

www.transactionrecovery.com

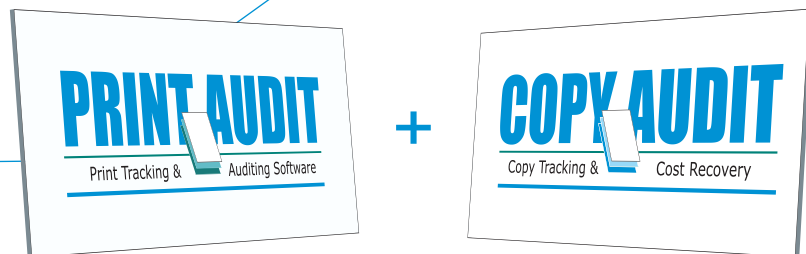

Combine **Copy Audit** with **Print Audit** to track and report on both printing and photocopying - from the same interface!